

Plan-de-CAMpagne

Online Product and Time Registration



Increased Productivity Through Integration

Direct insight into the progress of production with the On-line product and time registration module from Plan-de-CAMpagne.

Time registration is no longer a problem due to the user friendliness of this module. This module provides you not only with a *direct* overview, but it also gives you a much more *exact* understanding of how the hours are being spent. Alongside this, clocking in and out is made simpler for employees with a barcode scanner or a touch screen.

Online Time Registration

Time registration can occur in three ways with Plan-de-CAMpagne: manually, by a link with the current time registration system or with the Online time registration module from Plan-de-CAMpagne. The first two ways are done with the base module from Plan-de-CAMpagne.

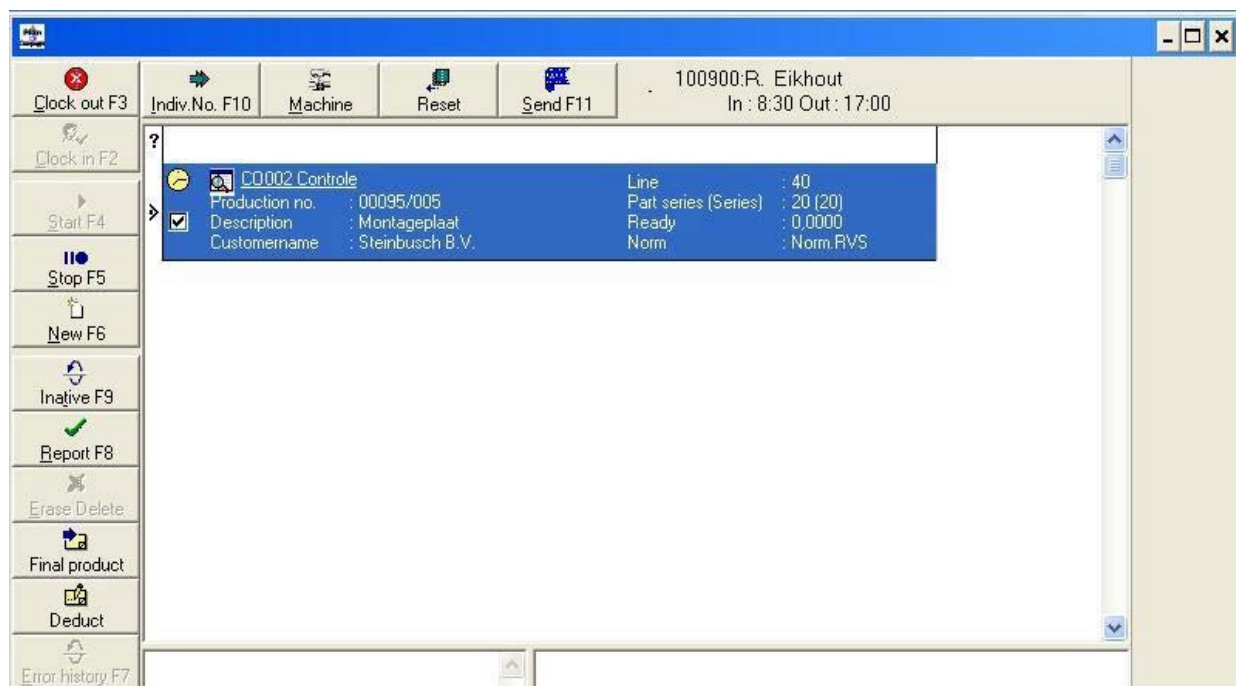

Both presence and absence at work as well as order time can be registered with the Online time registration module. Through this, not only is an understanding provided of the direct and indirect hours; the reasons for presence or absence at work can also be set and filled in by the user himself/herself. The user can dictate various schedules in which the system itself can distinguish between normal hours and overtime hours.

Because Online time registration makes use of a graphic user interface, the user can see the processing instructions at a glance.

In addition, this module supports the following: the possibility of clocking combination orders, registering staffed and unstaffed hours and allowing one man to operate multiple machines.

Product registration

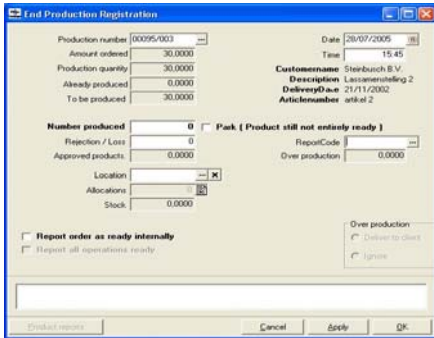

By means of Product registration, all kinds of reports can be made of things which occur during or at the end of the process. These reports can have to do with the number of items produced or with error messages which have occurred during production. Depending on the kind of report, production of the part can be automatically stopped. In order to be able to proceed further, a reorder must be made.

In addition, it can prevent extra products from being made. At the end of the process it can then be decided to deliver these extra products to the client or to bring them to stock.

Rejection by the Client

It can happen that products are sent back by the client. It then becomes important to be able to record that this has happened and what the reason for this is. Then also with the settling of this report, a reorder can be made.

Operation

The Online time registration module works on a normal Windows PC or on an industrial PC. The module can be operated with barcode scanner, touch screen and/or by mouse and keyboard. A keyboard is required for entering text and with error reports.

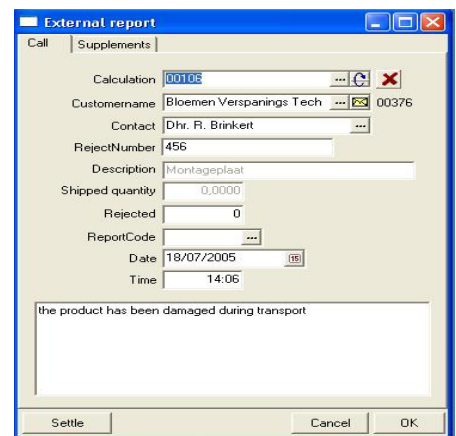

Through a special 'quick scan', extremely little time will be lost with order time registration and the input of the user will be kept at a minimum. Operation is extremely easy, so that everyone can use it. Due to the fact that clocking can only occur on orders within the package, and that barcode scanners are used, the chance of making mistakes is greatly reduced.

High Productivity Through Integration

The Online product and time registration has been integrated in many ways with the other modules from Plan-de-CAMpagne. Due to this, it can be managed much more quickly and efficiently.

- | | |
|---------------------------|--|
| Base module: | Through integration with this module, only orders which appear in the database can be selected. This prevents mistakes. In addition, all reports to do with a single order are recorded, and you do not have to go through various files in order to view the progress and/or the reports. |
| Logistics module: | The stock can automatically be updated from the screen with the final product reports. |
| Planning module: | Orders for persons and machines can be made ready from the planning module. Through reporting of the number of items produced, the planning module can calculate the efficiency of the work. Thus can the planning be adjusted if necessary. |
| CNC-programme management: | NC files can be made ready from the CNC programme management. These can be sent from the Online time registration to the appropriate machine. |